MOUNTAIN ADVOCATE.

Entered as Second-Class Matter Friday, February 19th, 1904 at the Postoffice at Barbourville, Knox County, Ky., under Act of Congress of March 3rd, 1879.

MOTTO:—Live For Our Friends—Do The Greatest Amount of Good We Can to the Largest Number of People.

Terms: $1. Per Year In Advance. BARBOURVILLE, KENTUCKY, FRIDAY, JULY 14, 1905. Second Year. Vol. 2. No. 22.

POWERS IS JUBILANT.

At Last A Ray of Hope

Appears in the Horizon, After Five and One-Half Years of Patient Waiting.

Judge Cochran Decides That Caleb Powers Has Been Denied the Equal Protection of the Law in the State Court and Orders his Case Transfered to The Federal Court For Trial.

STATE APPEALS TO SUPREME COURT.

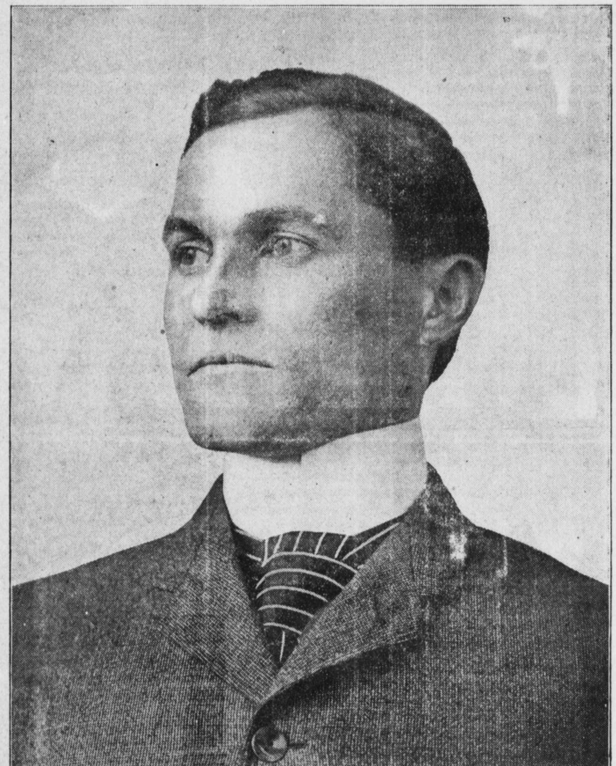

JUDGE A. M. J. COCHRAN of the Eastern district of the Kentucky Federal Court handed down his opinion last Friday at Maysville, in the Caleb Powers case. It was a very lengthy one and required two hours in the reading and discussion of the case and the announcement of his findings.

The Court holds that the prosecution against Caleb Powers, pending in the Scott Circuit Court has been removed to the United States Circuit Court for the Eastern District of Kentucky by the institution of removal proceedings in Powers' behalf under Section 641 of the United States Revised Statutes, and sustains Powers' motion for a writ of habeas corpus to transfer his custody from that of the State of Kentucky to that of the United States.

The chief ground upon which the court bases its decision is that it appears from the petition for removal and the transcript of the record in the state courts that the defendant has been and is denied the equal protection of the laws by the Scott Circuit Court, and cannot enforce his right thereto in the state Court of Appeals because of Section 281 of the criminal code, as construed by the court.

The Court further holds that the decision of the state courts against the validity of the pardon issued by Governor Taylor to Powers is not a good ground for removal to the United States Court, as the latter is bound by the decision and the validity thereof cannot be properly questioned under the application of the clause of the fourteenth amendment, guaranteeing equal protection under the laws.

Judge Cochran in the course of his decision said:

"In the decision to take jurisdiction my action is not final. Application can be made by the State to the Supreme Court for a mandamus commanding me to restore the defendant to the State's custody and the whole question can be decided for all time to come."

When the special term of the Scott Circuit Court was called Monday morning at Georgetown, Caleb Powers was brought into court and when the order was read transferring him to the Campbell County jail Commonwealth s Attorney Franklin offered a motion that the case be continued until the United States Supreme Court passes on the opinion rendered by Judge Cochran. The motion was sustained and court adjourned.

United States marshal Steven G. Sharp arrived at 10:30 o'clock from Covington and took Mr. Powers to Newport in the afternoon and placed him in charge of jailer Ben Ploegel of the Newport jail. Mr. Powers was given the largest and best lighted room in the building and will receive every attention that he could ask.

To a Post reporter Mr. Powers said:

"I have always felt that I would ultimately get my freedom—that no conviction would stand. When the Judge pronounced the death sentence after my last conviction it was to me just as if he were saying words of the most ordinary meaning—or even less, for I felt sure the sentence would never be executed. If, however, justice had miscarried and I had had to go to my death, I should have faced my execution with as little concern as I did the Judge who rendered that sentence. For I would have been strong in the consciousness of my innocence.

"But I know I shall never die on the gallows, and I am just as confident that I will finally go free. How soon that day will come I do not know, but it will come. I never slept better than I did on the day I was sentenced to death. I have never yet had a fair trial; the juries have all been packed with prejudiced men. Now I believe I shall get a fair trial before the Federal Court. The juries there cannot be packed. I have been in jail more than five years but my time has not been idly spent. Between excercising several hours a day, eating, sleeping and writing my life story and answering correspondence, my days have been busy ones. It was not till May that I finished my autobiography, and have thus been able to put my case before the people in its fullest detail.

How many thousands my case has cost I know not. My friends—and there are a legion of them I have never met—have rallied nobly to my aid in my fight for life.

Attorney General Hays and Commonwealth Attorney Franklin will carry the case to the U. S. Supreme Court on appeal from United States Judge Cochran's decisson to grant me a U. S. Court trial. They are also preparing a mandamus suit for the United States Supreme Court against Judge Cochran to force him to return me to the Kentucky courts for trial. But they will not succeed, for Judge Cochran's decision is based on the constitutional right of every United States citizen to a fair trial.

Even should I lose in the U. S. Supreme Court and the case be sent back to the State courts for trial, that would not end my fight for freedom. The Kentucky Court of Appeals has reversed my last conviction and ordered a new trial, so that my fight in the Kentucky courts would simply begin all over again where it first started.

While in has been a mooted question as to whether or not the State court would attempt to resist the Federal Court as to the possession of my person, the question is now at rest. I am glad to get into the hands of the Federal authorities. It is my information that it is a good jail at Newport and a splendid man for Jailer.

I know that many of my best friends live in that part of the State and I am glad to have the opportunity of seeing them again even though it be from behind the bars. Whatever success may crown this final struggle for liberty, I owe it all to my friends, who have so loyally stood by me for five years in every section of the Union, and especially in Kentucky, making it possible for me to keep up this long-drawn-out fight."

Upon arrival at the Newport jail, Mayor Helmbolt, with a gang of police, interfered with the Jailer and his assistants, to prevent them from placing Mr. Powers in a cell that had been arranged by his friends for his comfort. A fight followed in which the Mayor lost two front teeth, and the entire jail crew were placed under arrest.

Warrants were issued for the the arrest of Mayor Helmbolt and two policemen, charging them with interfering with U. S. officers in the discharge of their duties. Helmbolt surrendered next morning and was released on $1,000 bond. He apologised to Mr. Powers for his conduct, and consented for him to be put anywhere the Jailer wanted to place him.

He was called to answer the charge against him yesterday morning and at the hour of going to press we have not learned the outcome of this disgraceful affair. We hope however that the Mayor and his crowd will be given a lesson that they will uot soon forget.

A little ad in the ADVOCATE may bring you big results. Try it and be convinced.

1879 **UNION COLLEGE.** 1905

Barbourville, - - Kentucky.

The Best Practical Education at the Least Expense of Time and Money.

The School of Pedagogy.

This School offers every advantage of a FIRST CLASS Normal. It has a regular FOUR YEAR COURSE. A REVIEW COURSE, beginning with the Winter Term in January. Herein is the opportunity to

Review the Common School Branches.

Classes in Arithmetic, English Grammar, American and Kentucky History, Civics, Composition, Rhetoric, Geography, Orthography, Penmanship and Pedagogy

May Enter Any Time.

However, those preparing to teach, and young teachers wanting a thorough comprehension and mastery of these studies are urged to take an Entire Year. It pays well to have a Good Beginning.

For Teachers preparing for State Certificates and State Diplomas, we offer unparalleled opportunities. Few indeed would be the teachers who would not avail themselves of these if they only understood with what small expense of time and labor they would be acquired while they continue teaching. Every true teacher has a Professional Spirit that urges him to be his BEST. Let us help you be this.

This Department is under the Principalship and personal instruction of

Prof. Geo. H. Reibold,

who is recognized by the best of educators as an artist in his business.

It was because of his special fitness, and large experience in this particular line of work that the Board of Education has secured his services in this Department. The fact that the Board of Education spares no expense in the selection of the Faculty in Union College, is an evidence of the character of the WORK that WILL BE DONE.

A Quarter Million Dollars

Is now the value in part of the Endowment of Union College. To this let us mention the Ladies' Dormitory, costing over $20,000—now completed—and will be open this Fall.

New Steam Plant, giving a modern heating apparatus

New Third Story on Administration Building.

New Chemical and Physical Laboratones.

In total Union College so begins her career that means she is Equal to the BEST in Kentucky.

College of Liberal Arts.

A Faculty of Ten, selected from the best Colleges and Universities will enter upon their duties this Fall, in the College of Liberal Arts. The College requirements for admission are the highest in State. In every way the Collegiate Courses are Standard, and the character of instruction Superior.

College of Music.

Five years course in Piano Forte. In charge of the best qualified instructors. Students are carefully graded and thoroughly instructed.

The Principal is a graduate of one of the best Schools in Music and her successful experience enables us to guarantee satisfaction.

Write for circulars of information, catalogues and terms.

JAMES W. EASLEY, President,
Barbourville, Ky.

For sale by **PARKER & PARKER.**

THE MOUNTAIN ADVOCATE.

Published Every Friday at Barbourville, Kentucky.

Entered as Second-Class Matter February 19th, 1904 at the Postoffice at Barbourville, Ky., under Act of Congress of March 3rd 1879.

D. WILL CLARK, ... EDITOR AND PUBLISHER.

Subscription Rates: $1.00 per year in advance to Everybody.

14 Is the number for those desiring to communicate with this office by phone. Ring up Central and ask them for number you will then be connected direct with this office, if you have The Camp Ground Telephone service. **14**

The Official Organ of the Republican Party in Knox Connty.

The Only Newspaper Published in Knox County.

REPUBLICAN NOIMNEES

For November Election, 1905.

For County Judge	Flem D. Sampson.
" " Attorney	W. R. Lay.
" " Clerk	C. C. Smilh.
" Sheriff	Dan H. Williams.
" Jailer	G. N. Buchanan.
" Sup't of Schools	Ben E. Parker
" Assessor	G. H. Hammons.
" Surveyor	W. F. Westerfield.
" Coroner	Hiram Yeary.

FIRST DISTRICT.

For Magistrate	Alex. M. Smith.
" Constable	T. M. Richardson.

SECOND DISTRICT.

For Magistrate	W. H. Burch.
" Constable	C. B. Pigman.

THIRD DISTRICT.

For Magistrate	W. M. Miller.
" Constable	Sim Shusher.

FOURTH DISTRICT.

For Magistrate	John W. Messer.
" Constable	—— Bingham.

FIFTH DISTRICT.

For Magistrate	W. E. Hammons.
' Constabe	— — — Smith.

SIXTH DISTRICT.

For Magistrate	M. A. Widner.
" Constable	—— Sambles.

SEVENTH DISTRICT.

For Magistrate	E. F. McKeean.
" Constable	—— Rose

EIGHT DISTRICT.

For Magistrate	Isaham Lawson.
" Constable	A. J. Bull.

"The mills of the Gods grind slowly but the grind exceedingly fine."

For five and one half years Caleb Powers has been battling for life against great odds and three times has he heard the verdict of "guilty" pronounced against him by a "packed jury" who were expected to write that verdict regardless of the evidence in the case. Each time the Court of Appeals has reversed the verdict and remanded it back saying that Powers had been denied a fair trial.

Finally realizing that it was impossible to secure a fair trial in the State Court a motion was made defore the Federal Court to transfer the case to that court for trial and after all the facts were submitted to his honor, Judge Cochran decided to take jurisdiction and if upheld by the Supreme Court the case will be tried some time this fall or early winter in that court.

After hoping and trying for five years to get a fair trial by the State Court it became necessary to resort to the Federal Court to strip this case of politics.

It was hoped all along that the fever of political passion would subside and that it would become possible for Mr. Powers to secure a fair trial before the State Court, but it seemed that there was no further hope along that line and it was finally decided by his Counsel to resort to the Federal Court for redress.

Some contended that it was not a case as would permit it th be tried in the Fedrral Court but Judge Cochran saw it differently and took jurisdicsion and the case will now come before him for trial.

We believe that it is best that the United States Court has taken jurisdiction of this case. It is a Kentucky court as well as a Federal court; its Judge is a Kentuckian born and bred; its officers are Kentuckians, who have served their State and their country mell; its juries will be composed of citizens of Kentucky, who must have the same qualifications that jurors in a State Court have; it is not a foreign court; it is in no way a hostile court; its officers and the jurors who will serve on it, have lived and will continue to live in Kentucky; its Judge does not depend upon popular sufferage for the retention of his offics; he cannot have any othe desirers than to do his duty and win lor himself a reputation for fairness and for learning and ability. Before him the trial will be fair and impartial. From any appeal to the Circuit Court of the United States oo which three of the most distinguished jurists of the Middle West sit. From their decission an appeal to the Supreme Court of the United States, the most august tribunal in the civilized world, can be had.

The result of the trial will be watched with the keenest interest, not only by Kentuckians, but by citizens of every State in the Union. The judge presiding, whose only hope for advancement is the whining of a national reputation for learning and impartiality, will know that his every decission will be watched with critical eye, by lawyers of every bar in America. We hope and believe the result of the trial will be such that it will be accepted by every man who wants justice done. No man fit to call himself a Kentuckian wants Powers hung if he be innocent; every honest man wants Powers convicted if he be guilty.

This will give him an oportunity to establish his innocence and show to the world how he has been compelled to suffer for political purposes.

The action of Mayor Helmbold of Newport last Monday evening in trying to interfere with the Federal authorities was disgraceful in the extreme and tends to show to what extremes a Goebelite will go to further their own ends.

It was none of his business where the Federal authorites placed Mr. Powers and we hope before he is out of this scrape he will learn a lesson that he will not soon forget.

Keep in mind the tact that the proposition will be submitted this tall to you to say whethet or not we shall have a new court house.

Dr Easley said in a talk laet Sunday morning at the Methodist Church, "The public buildings of the town are an index to the prosperity and thrift of the town." When a stranger enters the town the first thing that attracts his attention is the public buildings. If we have a good court-house and jail, good churches and college buildings, a good impression is made at once. If they are poor, a bad impression is formed. What do you suppose a stranger must think of the citizens of Knox county when they get a glimpse of our old rat harbor, called the Court-house?

Det's no longer block the road to progress, but let's have that new court-house and have it without delay.

The heaviest tax-payers in the county are for it and surely if they can favor it why should little short tax-payers who would never know there was any tax levied for the bonds be against the proposition. Let's keep abreast of the times and erect a court-house for Knox county that will stand as a monument to her credit for the next fifty years to come.

Special Round Trip Excursions on The C. & O.

Ashbury Park, N. J. National Edncational Association. Tickets on saie June 29 th and 30 th, July 1 st and 2 nd, limited to July 10 th Rate $21.80. Tickets may be extended to August 31 st.

Baltimore, Md. Christian Endeaver Convention. Tickets on sale July 2 nd, 3 rd and 4 th with limit of July 15 th. Rate $16.00. Tickets may be extended to August 31st.

Old Point Comfort, Va. Summer Excursion. Tickets on sale July 14th limit 15 days. Rate $12.00.

Atlantic City, N. J. Summer Excursion. Tickets on sale Aug. 3 rd limited to Aug. 14th. Rate $14.00.

Old Point Comfort, Va. Summer Excursion. Aug. 12 th, limited 15 days. Rate $12.00.

For full information regarding above special rates call on or address, G. W. BARNEY,
DIVISION PASSENGER AGENT,
Lexisgton, Ky.

REBATE

On and after June 15, 1905, each and every cash purchaser of $1.00 worth of goods at our store will be given a ticket and as soon as 100 of these tickets are disposed of the customer who holds the ticket numbered to correspond with the number under seal

Will be Given $5.00 Worth of Goods Absolutely Free.

CALL AND SEE OUR STOCK, AND LEARN OUR PRICES.

WE CAN SAVE YOU MONEY.

COONE & CO.,
Flat Lick, Ky.

THE BEST FLOUR
On The Market To-day is

Crescent
HIGHEST PATENT
FLOUR

Made by The Crescent Milling Company of Cynthiana, K.
Give your orders to
W. M. MITCHELL, their agent in South-eastern Kentucky,
and get The Best Flour Made.
Prompt attention given to all orders intrusted to m.

W. M. MITCHELL, Agent.

A Guaranteed Cure For Piles.

Itching, Blind, Bleeding or Protruding Piles. Druggists refund money if PAZO OINTMENT fails to cure any case, no matter of how long standing in to 14 days. First application givs ease and rest. 50 cents. If your druggist hasn't it send 50 cents in stamps and it will be fowarded postpaid by Paris Medicine Co. St. Louis, Mo.

A. L. PARKER,
DENTIST.

Office over First National Bank.
'Phone 36.

Please notice the following reduced rates:

Gold fillings from	1.50	to	50
Amalgam or silver fillings	75	"	25
Cement fillings from	50	"	15
Porcelain Inlays "	2.00	"	50
Gold " "	1.50	"	50
Bridge work per tooth	5.00	"	2 50
Richmond crown "	6.00	"	2.50
Lagon " "	5.00	"	2.00
Gold " "	5.00	"	2.50
Plates " "	10.00	"	3.00
Extracting under nitros Oxide Gas	1.00	"	25

Guaranteed good material and to give satisfaction.

Examinations FREE.

FARMS FOR SALE.

Four well improved farms in Warren county; on free pikes; near free colleges; land fine and rich; containing 144, 100, 126 and 460 acres; $40.50 an acre. Also grocery, drug store, hotel and livery outfit.

W. H. BLAKELEY,
my 26-8t. Bowling Green, Ky.

You should not be without some of Bowmans fine Mineral drinks during the hot days that are near at hand.

"THINGS WORTH KNOWING"

Austin, Tex.	Muskogee, I. T.
Dallas, Tex.	Waco, Tex.
Ft. Worth, Tex.	San Antonio.
Galveston, Tex.	Shawnee, O.I T.
Denison, Tex.	So. Mcalestor,
Guthrie, O. T.	Tulsa, I. T.
Houston, Tex.	Oklahoma City.

The Largest Cities in
TEXAS, OKLAHOMA AND INDIAN TERRITORY
Are all Located on the
MISSOURI, KANSAS & TEXAS RAILWAY.

P. S.—This is a reason why you should travel and ship your goods via "The Katy"

L. & N. Local Time Card

IN EFFECT APRIL 1, 1905.

No. 21 Daily.	No. 23 Daily.	Trains do not stop at Station where no time is shown.	No. 24 Daily.	No. 80 Daily.
3:15 a. m.	3:20 p. m.	Corbin	11:45 p. m.	1:15 a. m.
3:26 a. m.	3:34 p. m.	Grays	11:31 p. m.	11:00 a. m.
....	3:46 p. m.	Emanuel	11:18 p. m.	10:44 a. m
3:50 a. m.	4:00 p. m.	Barbourville	11:04 p. m.	10: a. m.
3:58 a. m.	4:10 p. m.	Artemus	10:54 p. m.	10: a. m.
4:09 a. m.	4:21 p. m.	Flat Lick	10:43 p. m.	10: a
4:24 a. m.	4:38 p. m.	Pineville	10:25 p. m.	9:4 a. m.
4:29 a. m.	4:43 p. m.	Wasioto	10:19 p. m.	9:44 a. m.
4:55 a. m.	5:12 p. m.	Middelsboro	9:50 p. m.	9:15 a. m

Frankfort and Cincinnati Railway Company
"The Midland Route"
TIME CARD.

P. M. No. 84	A. M. No 82	Daily except Sunday	A. M. No. 81	P. M. No. 83
2.00	6.20	Lv. Frankfort Ar	11:25	7:20
3.25	7.50	" Paris "	8:30	5:42

Connects at PARIS and FRANKFORT Union Depots with L. & N.

Geo. B. Harper, Gen. Supt. **C. W. Hay,** G. P. A.

FOR SALE.

Town lots in Stickly Addition, fronting on Manchester St. 125 ft. deep. All high, dry lots, above back water. Apply to

D W. CLARK, Agt.

Buy Bowman's Pop and have the best that can be made from pure distiled water and pure extracts.

"The Delightful Way"
To
Detroit
and
Michigan
Cities and Summer Resorts is via the

BIG FOUR

and the **Mich. Central** short Line
3 HANDSONE DAILY TRAINS 3

From Central Union Station, Cincinniti Enter and pass through the Union Depot, : : : :

Toledo
ON A DIRECT LINE.
Through Sleepers From Cincinnati
To
Mackinaw City
During Tourist Season.

Only line with Union Depot connection in Cincinnati.
Exclusive Terminal Advantages.
Best Service and Equipment.

WARREN J. LYNCH, G. P. & T. A.
J. E. REEVES, Gen'l. Southern Agt. Cincinnati, Ohio.
W. P. BRAWLEY, Trav. Pass. Agt. Chattanooga, Tenn

Book on California

56 pages, 76 illustrations. Describes California and the route there. Chicago, Milwaukee and St. Paul, Union Pacific and Southern Pacific Line.

This is the route of The Overland Limited. Leaves Union passenger Station, Chicago, 6.05 p m. daily. Arrives San Francisco the third day in time for dinner. California book sent for 6 cents postage. F. A. Miller, General Passenger Agent, Chicago, or W. S. Howell, 381 Broadway, New York.

"THE WONDER CITY"

Eldorado Springs

Hidden away in the foothills of the Northern Ozarks' slopes, in the midst of green forests,lies Eldorado Springs Mo., an ideal health and pleasure resort. Since the discovery of its now famous Springs,thousands have received benefits from the healing waters, and have gone away giving eloquent testimonials of their curtive properties.

During the summer season, excursion tickets will be sold to Eldorado Springs at

Greatly Reduced Rates

To those seeking a quiet, ideal place in which to spend a summer vacation at a minimum expense, Eldorado Springs offers many attractions.

Booklets and full particulars as to train service, rates, etc., may be had of any Katy Agent, or by addressing GEORGE MORTON, G. P. & T. A.,

THE M. K. & T. RAILWAY,
Box 911. St. Louis, Mo.

The Overland Limited to California

leaves Union Passenger Station, Chicago, 6.05 p.m. daily, arives San Francisco the third day in time for dinner. Route—Chicago, Milwaukee & St. Paul Railway, Union Pacific and Southern Pacific Line. All ticket Agents sell via this route. Ask them to do so.

Handsome book, discriptive of California, sent for six cents postage. F. A. Miller, General Passenger Agent, Chicago,or W. S. Howel 381 Broadway, New York.

EXCURSIONS TO THE WEST

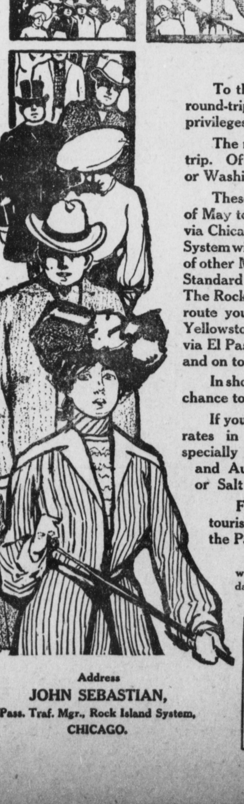

To the Pacific Coast—to California, Oregon, Washington—round-trip, long transit and return limits, liberal stop-over privileges.

The rate is practically on the basis of one fare for the round trip. Of course, if you wish to visit *both* California and *Oregon* or Washington, the cost is slightly more.

These reduced rates are in effect on certain dates in months of May to October, inclusive. They apply from all Eastern points via Chicago, St. Louis or Memphis gateways. The Rock Island System will take you up in either Chicago or St. Louis, or at hundreds of other Middle West points and carry you to the Coast in through Standard or Tourist Sleepers with unexcelled Dining Car service. The Rock Island also affords a choice of routes: on the "Scenic" route you can stop off in Colorado—see Salt Lake City—visit Yellowstone National Park; on the "Southern" route you can go via El Paso, thru New Mexico, then "up coast" to San Francisco and on to Portland or Seattle if desired.

In short, these Pacific Coast excursions offer an unusually good chance to see our western country in a comprehensive manner.

If you desire to go only as far as Colorado, there are excursion rates in effect to that section and return, all summer long, specially reduced June 30 to July 4, August 12 and 13, and August 30 to September 4. Extension trips to Ogden or Salt Lake and return at low cost also.

From September 15 to October 31, 1905, one-way tourist or "colonist" tickets will be on sale to California and the Pacific Northwest—about half regular fare.

If interested, send name and address on this coupon, designating which booklet wanted and to what point you plan to go. Name probable date of start also, so we can advise definitely with respect to rates, etc.

Send Colorado / California booklet and rates.
Name........................
Address........................
....
Leave about........................
Destination........................

Address
JOHN SEBASTIAN,
Pass. Traf. Mgr., Rock Island System,
CHICAGO.

Rock Island System
SOUTHERN PACIFIC
EL PASO ROUTE
COMPANY

PRESS ASSOCIATION

Mee's at Crab Orchard for Annual Outing on July 24-31.

Half Rates Secured for Members.

The Kentucky Press Association will hold its annual outing this year at Crab Orchard Springs, beginning on July 24th and last for a full week.

Crab Orchard is in Lincoln county on the Knoxville branch of the L. & .N Ry., 73 miles north of Barbourville and 20 miles east from Junction City.

Through Editor Woods of Richmond, half rates have been obtained at the Springs for Editors and their families as long as they desire to remain the rate will be only one dollar per day. There will be a free banquet on Tuesday night and a free ball on Wednesday night in honor of the Association.

THIRD STORY

To be Added to the Administration Building of Union College.

It is now an assured fact that the third story will be added to the Administration building of Union College which means that there will be more elaborate and thorough training in the various departments than ever before. Other new features will be added to this school. New Chemical and Physical Laboratories will occupy this new story to be added and Union College will begin the present term better equipped than ever before.

We invite the attention of our readers to the ad which appears elsewhere in this issue and will say in conclusion if you are thinking of attending College this year you can do no better than at Union College.

Enjoyable Dance

One of the most enjoyable dances in Barbourville for some time was that given Wednesday night by Mrs. John G. Matthews and some of the young men of the town in honor of out-of-town visitors. The dance occured in large hall on the third floor of the First National Bank building and the local orchestra made the music. There were about 50 guests, probably half of whom were visitors in Barbourville. Dancing was from 9:30 to 2.

Good News to Teachers.

State Supt. of Public Instructions Fuqua has announced that the school per capita for the School year ending June 1906, will be $3.25.

This is the highest record ever made in Kentucky. It is based on an estimate of resources of the school fund fixed at $2,422,000 and upon census reports of 721,000 children in school age in the State.

Teachers' Institute.

The Knox County Teachers' Institute has been in session throughout the entire week, has been largely attended and much interest has been shown throughout the meeting.

Prof. R. M. Shipp has had charge of the Institute and has given some very interesting as well as amusing features to the entertainment. An evening session was held Wednesday evening and another one last evening. which were largely attended. A number of good talks were listened to during the week which will prove beneficial to the teachers as they go out into the work. Altogether the Institute has proven a very pleasant affair to all who have had the pleasure of attending.

Circuit Court.

A special term of the Knox Circuit Court conveded last Thursday morning to dispose of a number of cases of long standing on the docket.

The following gentleman composed the petitt Juries for the special term. Jury No. 1,

Jack Croley, F. M. Reese,
W. R. Ballanger, J. T. Bedow,
B. A. Rice, G. M. Dooper,
Josephus Moore, David Martin,
J. L. Runion, J. H. Blackburn,
J. S. Hignite, Jas. Jones.

No. 2.

Jas. Hammons, S. B. Reese,
Jas. M. Wilson, Ben Warfield,
Joe E. Hammons, W. T. Wilson,
W. Gibson, J. T. Parrott,
S. H. Black, T. F. Faulkner,
Joe Foley and Frank King.

The following cases have been disposed of:

Chas. Main vs. L. & N. Ry. Co. judgment for Defendant, W. H. McDonald vs. L. & N. Ry. Co. agreed judgment. Parrott and Jones vs. J. T. Gray judgment for Plaintiff for $159.86. Wm. Lock vs. W. J. Caudill, judgment for Plaintiff. Mary J. Higgins vs. Eliza Johnson & c, agreed judgment. The case of M. M. Barton vs. North Jellico Coal Co. is being heard before the Court at the hour of closing the forms.

DISSOLUTION NOTICE.

All persons indebted to the firm of Drs. Burnside and Lock are hereby notified to call upon the undersigned and settle their bills at once as the partnership hitherto existing has by mutual conseent been dissolved, Dr. Lock retiring and the books must be squared up and settlements of all outstanding accounts are required at once.

All persons indebted to Dr. Lock individually will please give this notice their prompt attention.

Respectfully,
7-14-4t. BURNSIDE & LOCK.

SEASHORE OUTING

Atlantic City, via the scenic C.&O. route, Chesapeake & Ohio R'y. Thursday, August 3, 1905, through Washington, Baltimore, Phila'delpha with stopover privilege returning.

$14 00 from Lexington, Winchester, Mt. Sterling and Morehead, good returning until August 14, inclusive.

Through trains without change.

Engage sleeping car space now.

Enquire of your Agent for full particulars, or write Wm. Bronson, Asst-Gen. Pass' Agt., Washington, D. C. H. W. Fuller, Gen. Pass. Agt., Washington, D. C., G. W. Barney, Dist. Pass. Agt., Lexington, Ky.

Spot Cash prices at COLES.

Dry salt meat 10c., by the side	09
Leaf lard 11c, by the can	10
Compound lard 10c., by the can	09
Premium lard 12½, by the can	11
Highest patent flour per sack	80
Highest patent flour per bbl	6.50
Best second patent flour per sack	75
Family favorite flour per sack	60
Bolted meal per sack 40c., per bushel	75
Granulated sugar 07¼c. per 100 lbs	6¾
Light brown sugar 6½c. per 100 pounds	06
Mason's jars, 1-2 gal. per doz.	85
Mason's jars, 1-4 gal. per doz	65
Mason,s jars, pints, per doz	60
Best white jar rubbers 1 doz to Package	05
Mason's jar caps per doz	25
Best castor machine oil per gal	35
School crayon per box	7½
Preserving kettles 10c. and up	
10 quart tin dish pans	10
14 quart tin dis pans	15
17 quart tin dish pans	20
10 quart tin milk pans	10
4 quart tin milk pans	05
5 quart tin preserving kettles	10
Good apple corers	05
Bread pans 9 in. x 14 in	10
4 quart tin lipped sauce pans with strong handles	10
2 quart tin sauce pans with strong handles	05
Tin muffin pans, 8 moulds	10
Extra good tin cullinders	10
10 inch meat dishes	10
Nice imitation cut glass desert saucers per set	20
Nice glass pickle dishes	05
Good kitchen forks two for	05
Large jelly glasses, per doz	25
Table tamblers, medium size, per set	12½

Don't forget Hammar paint if you want paint. It is guaranteed for five years. Hammar paint don't cost any more than ordinary mixed paints. Hammar paint is not a mixed paint. One gallon of Hammar paint and one gallon of pure boiled linseed oil makes two gallons of the best mixed paint on earth.

Don't be persuaded that ordinary mixed paint is as good as the Old Reliable Hammar Paint. If you do you will regret it; but you can't say that it is Cole's fault. Investigate Hammar paint before buying.

ROBERT W. COLE.

THE CUMBERLAND.

Arranging to Come Into Barbourville.

The Cumberland Railroad Company is pressing work on the new extension from Artemus up Brush creek ten miles, and the Cumberland Coal Company is making tests of the coal veins along the route. Within two years or such a matter these people will have some two thousand men at work on their holdings in this county.

This means much to Knox county and to this city; more in fact than the people of the town that has never been affected greatly by the coal interests of its adjacent territory can realize at a glance. This city has a future and the coal interests of this county will make that future a great one. The people of Barbourville have to look to coal for wealth as far as the natural resources are concerned, for the once prosperous looking oil field of the county has failed to come up to expectations, not only because the oil was not to be had, but because only a very few efficient operators ever saw it. It was ruined by grafters who organized companies with no intention of ever selling the product of their wells.

It is understood upon good and reliable authority that the Cumberland Railroad Company, when it completed its line, will make an effort to get an agreement with the Louisville and Nashville whereby it can run its trains from the terminus of its line on the Lundsford farm, Brush creek, past Artemus to this city. The company is a common carrier, and if such arrangements are made it will run two trains daily What this would mean to Barbourville is very evident. The business of the two companies would be carried on from here; many of the officials, operators and workmen would no doubt reside here; the capitalists interested would rent or build office buildings here; the people of the southern part of the county would be in immediate touch with town and a market; what weuld be true of the Cumberland Rail road and Cumberland Coal Companies would be true of all the other companies that will open mines along the line of the extension; Barbourville would soon reach the 5,000 mark set by the ADVOCATE.

PERSONALS.

H. B. Tuggle has been quite sick this week.

Mrs. Mary Comstolk of Corbin, is visiting relatives at this place.

Mrs. John Cummins of Corbin is visiting friends and relatives here this week.

Messrs. Brack and Handlie Gaddie was down from Elys for the dance Wednesday evening.

Misses Annie and Bertie Woodson of Flat Lick are visiting Mrs. S. D. Tuggle on High street this week.

Mr. Cleve McCowan and Miss Nora Hodge, of near Gray, were married in this city yesterday morning, Rev. R. E. L. Abbott, officiating.

George Faulkner and W. M. Baker left Monday for a two weeks business trip through Virginia.

Miss Maggie Jones of Bertha, is visiting Miss Georgia Sawyer at this place.

F. D. Fox of Corbin, attended Court here the latter part of last week.

The Misses Black entertained last evening (Thursday) in honor of their visitors.

Maacha Conn and her two little girls Susie and Gertrude, who have been on a visit to Mrs. Conn's Mother, Mrs. S. D. Tuggle, on High street left for their home at Lancaste, Monday.

Misses Georgia and Gertrude Black are entertaining a number of central Kentucky friends at a honse party this week. In the party are Misses Bolton, Leavell, Smith, Robb, Darnell, Brown, Deering and McDonald.

Mrs. H. G. Marcum was called home last Monday by the illness of her husband.

Best Pop on earth at Bowman's.

Barbourville 5,000.

Send your orders for "Pop" to H W. Bowman, proprietor of the Cumberland Beverage Works, get the

LOCALS.

Go to the Crab Orchard fair July 19, 20 and 21. One of the greatest in the state.

The rain continues and weeds have almost taken the crops and gardens.

The Crab Orchard Fair & Racing Association gives a number of high class show rings in the forenoon, and running, pacing and trotting races in the afternoon each day July 19, 20, 21.

Dr. Easley's family arrived last week and they have begun housekeeping in the cottage on Union College Campus.

The Ladies of the Methodist church gave an ice cream supper last Monday night and realized about $15.00

The Ladies of the Baptist church gave an ice cream supper Tuesday night and realized about $16.00.

Rev. C. K Dickey paid us a pleasant call Monday morring and we are glad to see him entirely recovered from the attack of inflamatory rheumatism. His trip to Hot Springs he thinks has entirely cured him. He renewed his subscription to the Advocate while here for which he has our thanks.

Messrs. J. O. Gibson, A. N. Herndon, F. C. Moore and the Palace Furniture Company, besides the Amsterdam Supply Co. of New York City, Burton Bill Bosting Co., Richmond, Va., Stoops Advertising Co., Chattanooga, Tenn., and the Van Amburg Shows advertised in this city during June, and all placed their out-door work in the hands of the Cumberland Bill Posting Co., every foot of whose boards was covered in June. Try out-door advertising; it pays.

PROGRAM for Ministers and members. Meeting to be held with Good Hope Church, at the Forks of Stinking Creek, four miles from Flat Lick, Ky. On July 28,-29, 1905. At which time the following topics will be discussed.

No. 1—Does the Scripture and church History teach that the Church of Christ will stand untili his second coming. J. T. Stamper and and T. G. Hammons.

No. 2—Shall Baptist Churches recieve or retain Members who make sell or drink intoxicating liquors as a beverage? W. C. Warren. M. L. Broughton and J. T. Spurlock.

No. 3—Is it Scriptural for Baptist Church Members to Commune with other denominations? Henry Hinkle, J. W. Broughton and Daniel Carnes

No. 4—Is it right to practice foot washing in the Church? C. B. Wollum and J. M. Scalf.

No. 5—The Spirit and Scope of Mission work.

No. 6—Do we need a Revival of Doctrinal Preaching? W. H. Burch, John Carrol and Geo. W. Smith

No. 6—The Christian's Reward. G. Reynalds, Nashby Simpson and F. M. Davis.

Everybody welcome—Ministers Deacons and Members all specially invited to attend and take part in the discussions whether assigned to any subject or not.

JOHN H. DAVIS, Chm. Com.

Sheriff's Sale.

By virtue of Execution No. 1634, 1635, 1636, 1642 and 1643 directed to me, which issued from the Clerk's Office of Knox Circuit Court, in favor of Kahn Martin & Co, C. M. McClung & Co., Daniel Briscoe Bros. & Co., H. Cohan and John B. Fin & Co. against James Broughton, I or one of my Deputies will, on Monday the 24th. day of July 1902, between the hours of 10 o'clock a. m. and 4 o'clock p. m., at the Court-House door in Barbourville, Knox County, Kentucky, expose to Public Sale to the highest bidder, the following property (or so much thereof as may be necessary to satisfy the amount of the Plaintiff's debt, interest and cost:) one tract of land lying on lost fork of Road fork of Stinking Creek, Knox Co, Ry., containing 150 acres bounded as follows: on the East by the lands of G. W. Smith, on the South by the lands of J. W. Hammons, on the West by the lands of Wm. Cole and on the North by the lands of Ewell Jordan.

With a lein retained on said land by Joe E. Hammons, for purchase money, one hundred and fifty dollars. Levied on as the property of James Broughton.

TERMS:—Sale will be wade on a credit of six months, bond with approved security required, bearing interest at the rate of six per cent per annum from day of sale, and having the force and effect of a Replevin bond.

This the 15th. day of June, 1905.
W. W. BYRLEY, S. K. C.
By A. M. HEMPHILL, D. S.

Just Hop Over to **HOPPER'S**

And learn his prices, before buying your GROCERIES. His stock is as good as the best, and his prices are right.

He Keeps JUST ANYTHING You Want.

If you don't see what you want, ask for it.

He also carries a full and complete line of Coffins and Caskets, Burial Robes and Undertakers' Supplies.

Call on him when you need anything in his line and you will always receive prompt attention.

Yours for Business,

A. W. Hopper.

Barbourville, Kentucky.

·POLKA·DOT·CANS·

THE KIND of PAINT TO BUY is Kinloch

Important Memorandum.—The painter is the most important factor in painting. A job complete, done by a good painter, with the best quality of paint, costing say $60.00 ($40.00 labor, $20.00 paint), will last five years. The same paint applied by a dauber ($20.00 labor, $20.00 paint), will last only two years. Thus the "per year-cost" of the good painter's job is $12.00—the poor painter's, $20.00.

We strongly recommend Kinloch Paint. The pure, raw linseed oil is the "life" of paint, and when you buy Kinloch Paint you buy the *fresh* linseed oil at the same time right out of the barrel. Mix together gallon for gallon—and you have the best paint that brains can make and money can buy. The cost per gallon is less than for inferior grades of "Ready-Mixed" Paint. "Kinloch" is *ready to mix.* Come and see us—we'll tell you all about "KINLOCH" and save you money—in first cost, and in the cost *per year's wear.*

For sale by

SMITH BROS. Flat Lick, Ky.

KINLOCH PAINT COMPANY ST. LOUIS.

Granite State Lawn Mowers

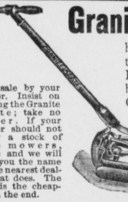

have given continuous satisfaction for thirty-two years. A very easy running Mower. Fitted with our special triple gear and ball-bearings; unlike any other driving device. Cutting knives made of selected tempered steel; the bed knife being extra hard. Designed especially for cemetery and terrace work. Material used is the best obtainable; every mower warranted.

For sale by your dealer. Insist on having the Granite State; take no other. If your dealer should not carry a stock of these mowers, write and we will give you the name of the nearest dealer that does. The best is the cheapest in the end.

MANUFACTURED BY
THE GRANITE STATE MOWING MACHINE CO., Hinsdale, N. H.

CYLINDER & MACHINE **OILS** of all KINDS at all Prices.

Apex Axle Grease

THE PRICE TELLS, THE QUALITY SELLS.

TRADE MARK

Machine Grease, Belt Grease and Axle Grease of all grades. Axle Oil and Harness Oil. We defy competition either as to quality or price. Write for our catalogue. We can save you money.

CASSETTY OIL COMPANY, Nashville, Tenn.

BEST QUALITY ONLY. THE NATIONAL CELEBRATED SHEARS

Every Pair Fully Warranted.

If not perfectly satisfactory, return them and get a new pair. Beware of imitations. Insist on your dealer giving you the ***National.*** Don't allow him to substitute another make which he may claim is just as good.

MADE BY
THE NATIONAL CUTLERY CO., Philadelphia, Pa.

GREAT SLAUGHTER

IN PRICES AT L. H. JARVIS' MAMMOTH STORE.

GOODS IN ALL LINES AT COST FOR SPOT CASH.

I mean to take stock the last of July and now is the time to get bargains at the great MAMMOTH STORE. I mean all I say in this matter. Come and see for yourselves and find this to be a fact. If PRICES are any inducement to you, now is the time, MONEY SAVED IS MONEY MADE.

Don't forget that I am in the market for all kinds of country produce. The highest prices possible will be paid for same in cash or money.

L. H. JARVIS,
MAMMOTH STORE.

The Patent Bent Rung LADDERS
Strongest in the World.

The Single and Extension Bent Rung Long Ladders are light, strong and quickly and easily handled.

The Columbia Step Ladders are made with Basswood or Norway Pine sides, **oak** steps and a ***Bent Hickory Rung,*** securely rivited under each step and to the sides with wrought iron annealed nails, making the lightest and strongest Step Ladder ever offered for the money.

We also manufacture other high grade Step Ladders, as well as a complete line of Single and Extension Straight Rung Ladders.

Send for descriptive catalogue and prices.

INDIANA BENT RUNG LADDER COMPANY, Indiana, Penn.

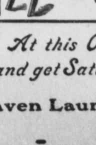

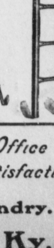

Leave Your ***Laundry*** *At this Office and get Satisfaction*

Emery Clark, Ag't. Naven Laundry.

Lexington, - - Ky.

CORRESPONDENCE.

Scalf.

Theree was preaching at Salt Gum church last Sunday.

Bro Jack Dunn was over from Mills, Ky., Sunday.

We were sorry to hear of the death Permealy Taylor, of Mills, Ky.

Thomas G. Hammons will move to his farm very soon.

Marshal Hubbard was up from Flat Lick, Monday.

Mayhew Mills and Mat Hammons say they are courting down the way.

Thomas C. Hammons will start his mill as soon as the loging commences.

Let's not forget the telephone line on Stinking Creek.

DRY GOARD.

Bailey's Switch.

John L. Dozier and wife, were on this Creek Sunday.

W. H. McDonald was up Sunday.

Mrs. Millard Hibbard visited friends at Grays, Sunday.

Garrard Taylor of Ferndale, Bell county was here Sunday.

We are having a good Sunday school here now.

James Warren of Flat Lick, was here this week calling on the Merchants.

Sy Linville was at Four Mille, this week on business.

Your corespondant was in Bell county last week on business.

Miss Cletie McDonald of this place started for Barbourville last Friday, but did not stop at that place.

We are having lots of rain now.

J. R. Bailey was in Middlesboro, last week on business.

We think it would be a good investment for some one to put a telephone line on Stinking Creek.

W. S. TAYLOR.

Ola Ky.

Your correspondent has returned from Glamorgan, with a new farm and road wagon.

The enrollment at Sunday school last Sunday was 50 children and the prospect are very promising for more in the future.

A representative of the Riverside Tailoring Co was taking orders for suits here this week and from the number of orderes taken it looks as there will be a few weddings in the near future.

J. W. Adams spent a few days vacation in this place.

Haz Adington and A. C. Jenkins will start in a few days for Bluefield W. Va. where they will remain all summer.

Corn crops are looking fine and the prospects are for a heavy yield.

Elder Henry Adams who has been ill for some time seems to get no better.

The most interest ball game of the season was the one played between Sandlick and Colly, July 4th, on Colly's beautiful ball ground. The game was witenessed by over one thousand people and Colly won by a score of five and two.

ARCHIE JENKINS.

Cannon.

Mrs. Sarah Hughes spent Saturday and Sunday with homefolks.

The Sunday schools have up again with good attendence.

The teachers of this place are attending the Institute this week.

School will begin at Sinking Valley on Monday, July 17th, with Mrs. Laura Miracle as teacher.

Rev. Joseph Bretz filled his regular appointment at Trace Branch Sunday, with a large audience.

A protracted meeting is being held at the Old Payne church by the Rev. Joseph Bretz and others.

Grass is ready to cut and the farmers are preparing their mowing machines for the harvest.

Oats are harvested and a fair crop is reported.

THE HOME CIRCLE COLUMN.

Crude Thoughts as they Fall from the Editorial Pen. Pleasant Evening Reveries.

A Column Dedicated to Tired Mothers as they Join the Home Circle at Evening Tide.

THE path of life runs so crooked that we cannot see around the curves.

THE home is the place where all the joys of life may exist in all their ripest fruition.

THE leaving of home is an experience in one's life freighted with momentous consequence.

MOTHER! your life is not insignificant. It is not and cannot be isolated from universal significance, for your boy shall bear it into the great tide that never ebbs.

EVERY soul in the universe lives alone. There is a dark curtain dropped before the windows of the house which hides it from the view of all. Every one has felt this lonliness even in the midst of crowds.

WITHOUT a fireside, man's domestic nature, from which he derives by far the largest amount of his earthly enjoyment, cannot but remain cold and almost entirely inactive. This department of his nature can be kept alive only by the best of the hearthstone.

THERE is something grand and inspiring in a young man who fails squarely, after doing his level best and then enters the contest again and again with undaunted courage and redoubled energy. We have no fears for the youth who is not disheartned at failure.

THE world, it is said, is always looking for men who are not for sale; men who are honest, sound from center to circumference, true to the hearts core; men whose consciences are as steady as the neeele to the pole; men who will stand for the right if the heavens totter and the earth reels; men who can tell the truth and look the world and the devil right in the eye; men that neither brag nor run; men that neither flag nor flinch; men who can have courage without shouting to it; men in whom the courage of everlasting life runs still' deep and strong; men who know their message and tell it; men who know their places and fill them; men who know their own business and attend to it; men who will not lie, shirk nor dodge; men who are not too lazy to work, not too proud to be poor; men who are willing to eat what they have earned and wear what they have paid for; men who are not afraid to say "No" with emphasis, and who are not afraid to say "I can,t afford it." We have a large number of boys growing up in this community who will make just such men and also not a few who will make the oposite. Young man in which class shall we register your name?

ABUSE OF PUBLIC TRUSTS.

Our daily papers are now filled with details of corruption in public places. The most proninent mne in the land are being tried for abuse and "graft." The cities of Philadelphia and Chicago are just now furnishing us some object lessons. Young men who read the daily papers will naturally think that to be a leader of men one has to be corrupt. Such is not the case. There is not a land on earth which has so many moral men in authority as this land. There is not a session of legislature or congress but it are thoroughly good and honest men—men whose fingers never touched a bribe, whose cheek has never been flushed with intoxication, whose tongue has neve been smitten of blasphemy or strung of a lie. These times are not half so bad as times that are gone.

We know this from the fact that Aaron Burr, a man filled with iniquty until he could hold no more, was a member of the legislature, then attorney-general, then a senator of the United States, then Vice-president and then came in one vote of the highest position in this nation. More than a half a century ago the governor of New York had to adjourn the legislation because it was to corrupt to sit in council. There is a tendancy at the present time to extort the past to the disadvantage of the present, and we have a right to think taking the past as a guide, that sixty years from now there may be persons who will represent some of us as angels, although now things are so unpromising and we see much corruption in high places. But the evils of the past are no excuse for the public wickedness of to day. Those of us who occupy editoral chairs should not hold back the truth. If we keep back the truth what will we do in the day when the Lord rises up in judgment and we are tried not only for what we have said, but for what we have declined to say.

When we open up the scroll of public wickedness we find incompetent men in office. It is no sin to be ignorant of medicine but if ignorant of medical science it is a sin to place yourself among professional men and trifle with the lives of others. Our statesmen are more wise than in former years. At one time in the congress of the United States a tariff was placed upon linseed oil and another tariff upon flaxseed oil, and those wise congressmen did not know that they were both one and the same oil. We have had and still have a few in our legislature, who did not know whether to vote yes or not until they received the sign from their leader. Incompetency in office is one of the greatest crimes of this day, but we are improving. The senators who were more celebrated for their drunkenness than for their statesmanship are dead or compelled to stay at home. Bribery is cursing this land. Some of ths finest houses of our cities are built out of money paid for votes in the legislature. But with all the rottenness that exists we are growing better and if the mothers of this land will spend wore evenings with their sons than they do at clubs, and read them the Home Circle Column in this paper, and other good reading matter, we may look for greater improvements in the moral standing of our great leaders in every walk of life.

Sheriff's Sale for Taxes.

STATE OF KENTUCKY, } ss.
COUNTY OF KNOX. }

I will on the 24th day of July 1905 at the Court-House door, in Barbourville, Ky., between the hours of 10 a. m. and 4 p. m. sell to the highest bidder for cash in hand the following property: Mineral right on 50 acres of land known as the Wm. Brown land lying on Middle fork of Stinking Creek, Knox county Ky., and bounded as follows: on the East and North by the lands of Charley and Mary Broughton, on the West by the lands of George Taylor and on the South by the lands of Ed Gray. Levied on as the proprty of Smith & Logan, for their State Revenue and County levy taxes due by said Smith & Logan for the year 1904.

Tax $4 20 and cost.

This 30th. day of June, 1905.

W. W. BYRLEY, S. K. C.
By A. M. HEMPHILL, D. S.

Dr. Lock Leaves us

Dr. J. S. Lock sold his residence property on River street last Saturday to W. H. Green of Coalport, for $1,500, and will leave in a few days for Knoxville, Tenn. where he will make his future home.

Dr. Lock enjoys a large practice here and we regret to loose him from our midst, but wish for him success in his new home

We are glad to welcome Mr. Green and family into our midst.

When in Need of Drugs

You want to get those that you know are PURE the place to get them is from a professional Druggist and Pharmacist.

DR. B. F. HERNDON

handles just that line. Call upon him and get what you want.

Also he keeps Constantly on hand all kind **Ready Mixed Paints**

In all the colors suitable for house Painting. In fact anything that is usually kept in a first-class Drug Store can be found in stock any time. **Physicans' Prescriptions Carefully Compounded.**

WEST SIDE PUBLIC SQUHRE, BARBOURVILLE, KENTUCKY.

I Can Save You Money!

You need a Stove and I have it to sell.

I do not want to carry them through the Summer, theretore I will make a price on them that will close them out.

If you want to buy one you sould NOT WAIT until they are all gone

Cook Stoves from $5. up. COOK STOVES that WILL COOK

I have also a Larger and Fuller line of

Furniture

than usual and some very pretty selections that I will sell worth the money.

Chairs and Rockers

In Profusion.

Also Couches, Sideboards, Dressers, Stands, Tables, Wash-Stands, etc.

Carpets, Linoleums, Mattings.

In fact the only place in town to find Strictly up-to-date furniture is at

The Palace Furniture Store.

Geo. W. Tye, LIVERY.

The Only First-Class Livery in Town

East Side Public Square, - - Barbourville, Kentucky

HOW IS YOUR SOLE?

If it is Lost or nearly so You can get a New One from

J. H. Smith, NORTH SIDE OF PUBLIC SQUARE.

He does Harness Repairing and Shoe Mending of every description.

ALL on Him When You Need Anything in His Line.

Absolutely Pure

sparkling spring water from the Cumberland mountains, doubly distilled and filtered—the choicest, finest barley malt—the best imported Bohemian hops—one of the cleanest, most down-to-date breweries in the country—long experience and great skill—all these play a part in the making of

Pinnacle Malt Extract

There is no purer, surer builder-up for invalids and convalescents. There is no better tonic for you when "run down" or "not quite yourself."

Physicans recomend it. The test of time has proved its efficiency. It is thoroughly fermented and aged. It is wholesome and healthful in every way. It is carefully, skillfully brewd—made on honor and sold on merits.

As an apetizer and an aid to digestion it has no equal.

Only 15 cents a bottle.

Try it.

New South Brewery & Ic Co.
INCORPORATED
Middlesborough, Kentucky.

To Cure a Cold in One Day Cures Grip in Two Days.

Take **Laxative Bromo Quinine** Tablets. This signature, *E. W. Grove* on every box. 25c.

Seven Million boxes sold in past 12 months.

Professional Cards.

J. M. ROBSION,
LAWYER.
Office in Caudill Building, next door to Hotel Knox.
BARBOURVILLE, KY.

M. G. HIGNITE,
LAWYER,
Supt. of Public Schools, Office in Court-house.
BARBOURVILLE, KY.

S. B. DISHMAN,
LAWYER,
BARBOURVILLE, KY.
Office over First National Bank.

THOS. D. TINSLEY,
ATTORNEY-AT-LAW,
Office on Public Square. Notary in Office. PHONE 101.

FLEM D. SAMPSON,
LAWYER.
BARBOURVILLE, KY.
Careful attention given to all business entrusted to our care.

J. D. TUGGLE,
LAWYER
BARBOURVILLE, KENTUCKY.

Red Men's Barber Shop.
IN
HOTEL KNOX.
Scalf & Haskins, Proprietors.
Everything New, Clean, and Up-to-Date. Give them a call when you want First class work.

For a nice, clean Shave or neat Hair cut
Call on—
John Carmichael,
In the HOTEL KNOX.
Clean Towels and Sharp Instruments.
Polite and Courteous to all.

Tonsorial Parlor
Walnut Street between Knox and High
New Furniture, Clean Towels and Sharp Instruments.
Work done in an Artistic Manner.
If you want satisfaction,
Call on WILL HENDERSON, Proprietor.

J. R. SMYTH.
DENTIST

OFFICE
Over Postoffice. Telephones.
Office 33, Res. 81.

A. L. PARKER.
DENTIST.

Office over First National Bank.
PHONE 30. BARBOURVILLE, KY.
Consultation Free.

FIRST CLASS LIVERY STABLE.

THE ONLY ONE IN
FLAT LICK, KY.
When you want good service call on
MILTON SCALF.
MY HACKS MEETS ALL DAY TRAINS.

TO CURE A COLD IN ONE DAY.

Take LAXATIVE BROMO QUININE Tablets. All druggists refund the money if it fails to cure. E. W. Grove's signature is on each box. 25 cents.